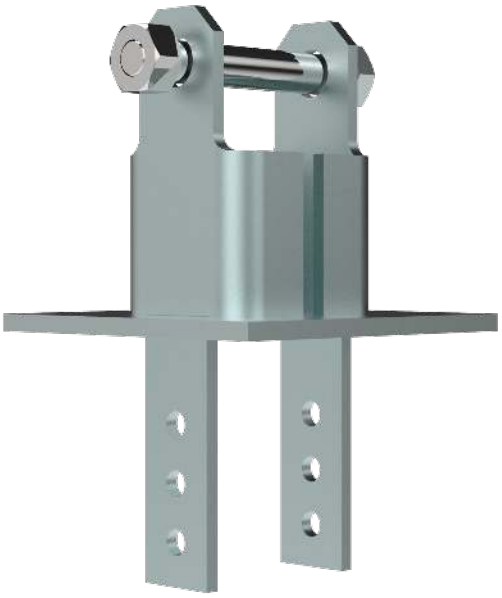

Pivoting embedded base 360 tower

Pivoting embedded base for the anchoring of a 360 range guy-wired braced tower.

Ref.	308801
Logical ref.	TFK360FV
EAN13	8424450169247

Other features	
Colour	Grey
Finishing	Hot-Dip Galvanizing

Packaging info	
Unit	1 pcs.

Physical data	
Net weight	7,000.00 g
Gross volume	12.80 dm³
Gross weight	7,000.00 g
Width	200.00 mm
Height	319.00 mm
Depth	200.00 mm
Main product weight	5,986.00 g

Highlights

- Anchoring system with union nuts
- Fully automated soldering
- 360 tower maximum height: 57m (as per calculation conditions)
- Pivoting: guy-wire system installation

Mounting details

Turret base foundation ground plate (Central node) and guy wires foundation ground plates (intermediate/external node).